

ALTO I

"FAT MAMA"

Herbie Hancock
Arr. Bill Stephen

AVAILABLE ON WOODY HERMAN ALBUM
"THE RAVEN SINGS"
FANTASY - 9416

D 4

A 4 B 4

C 4

D 4 E 8

F 2

G 4 H 8

I

J

ALTO I p. 2

(A)

8

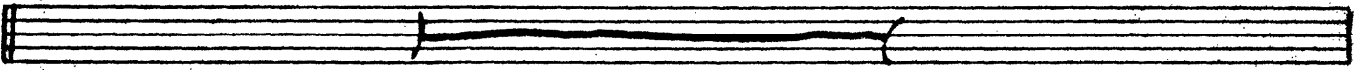

(B)

(M)

(N)

5

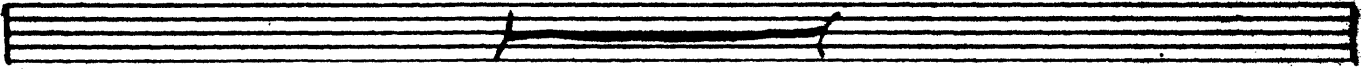

(O)

5

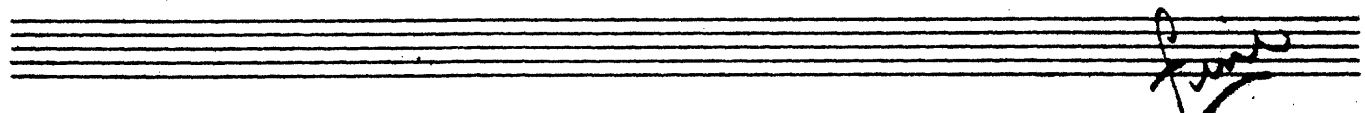
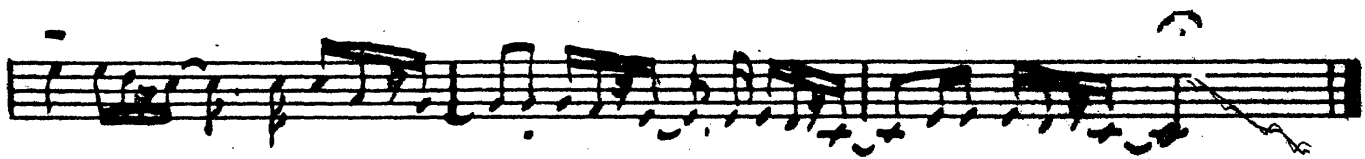
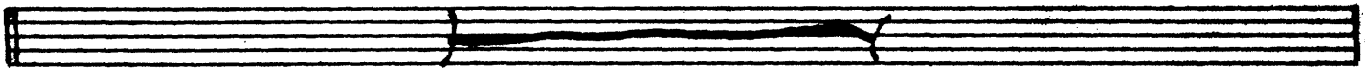

ALTO II

Herbie Hancock
Arr. Bill Steplecki

"FAT MAMA"

RECORDED ON WOODY HERMAN ALBUM

"THE RAVEN SPEAKS"
FANTASY - 9416

II alto p. 2

R 8

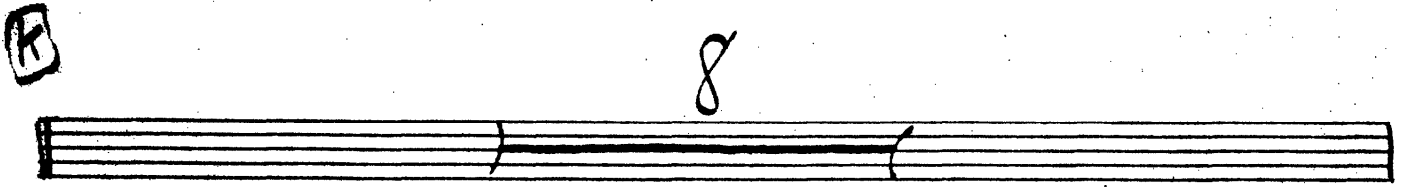

L 4

M 4

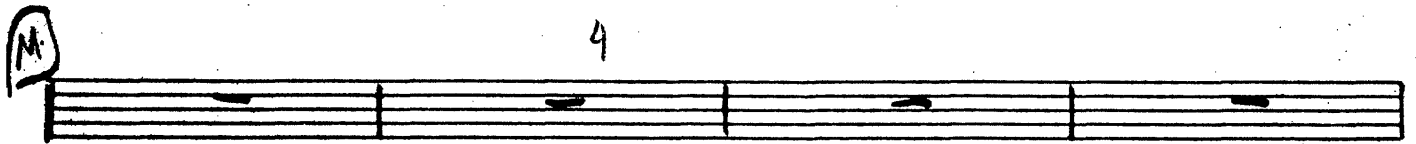

N

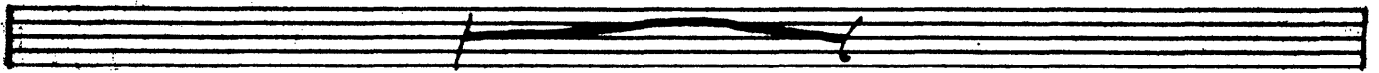
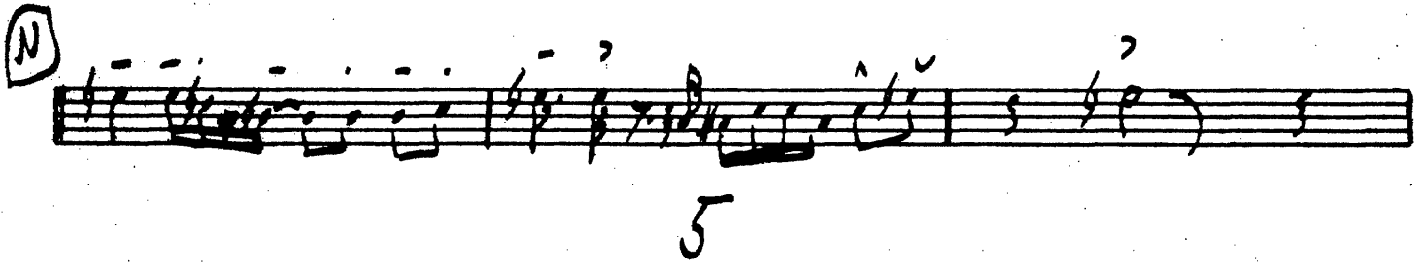

O 5

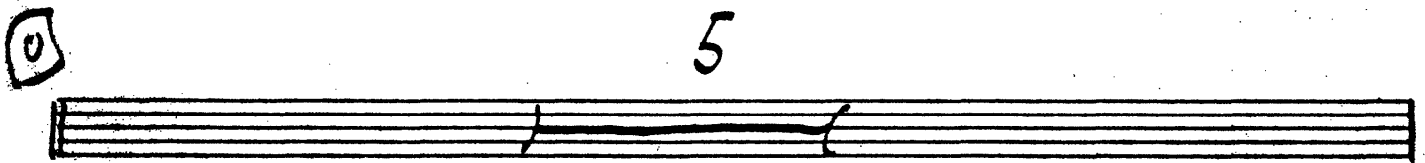

TENOR I

Herbie Hancock

Dr. Bill Stapleton

"FAT MAMA"

AVAILABLE ON WOODY HERMAN ALBUM

"THE RAYBEN SPEAKERS"

PANTASY - 9416

A 4

B 4

C 4

D 4

E 8

F 2

G 4

H 8

I 8

J 4

TNR I p. 2

B

8

D

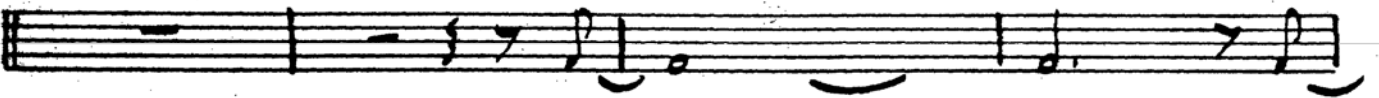

F

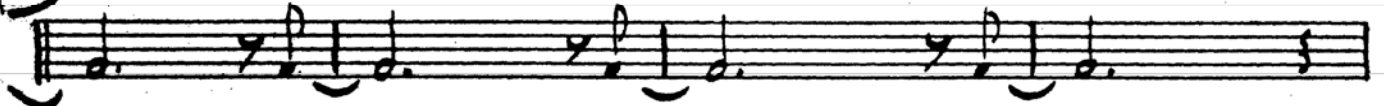

E

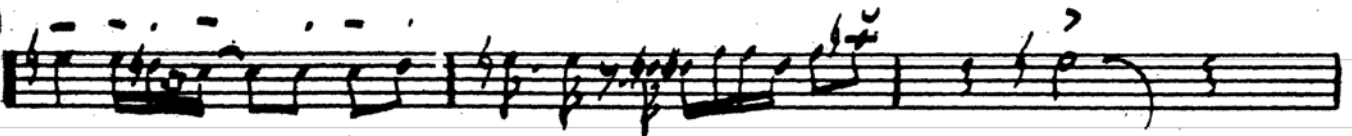

5

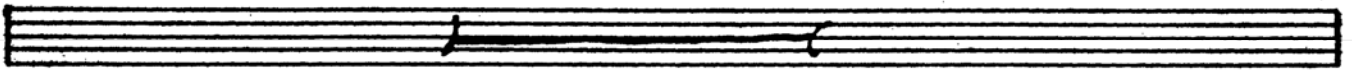

G

5

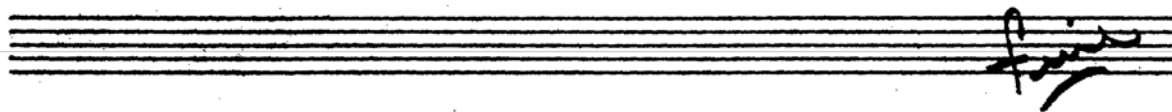
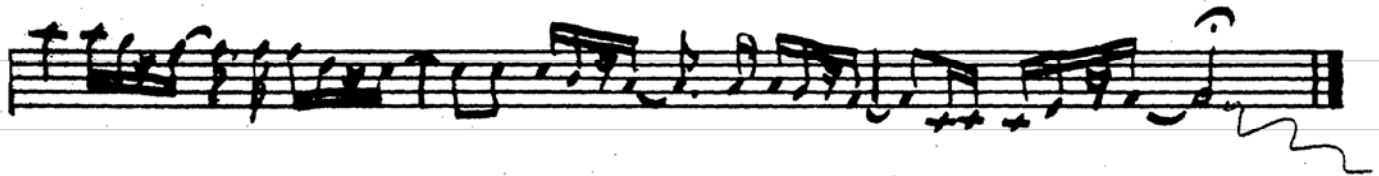
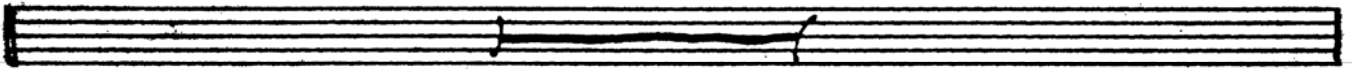

TRUMPET II

Herbie Hancock
Arr. Bill Stapleton "FAT MAMA"

AVAILABLE ON WOODY HERMAN ALBUM
"THE RAVEN SPEARS"
FANTASY - 9416

① 4 ② 4

③ 4 ④ 4

⑤ 4 ⑥ 8

⑦ 4 ⑧ 4

⑨ 4 ⑩ 4

II TNR p. 2

R

8

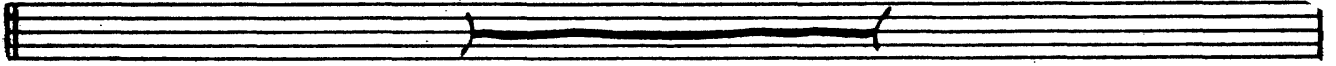

L

4

M

4

N

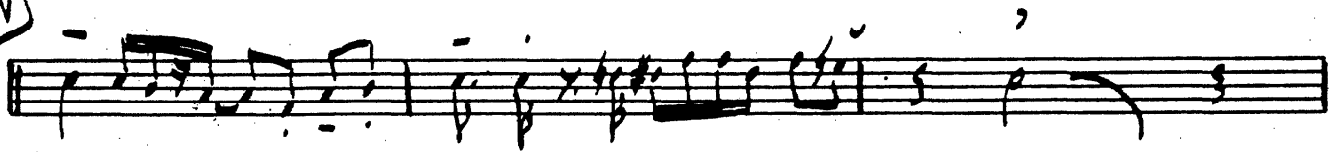

5

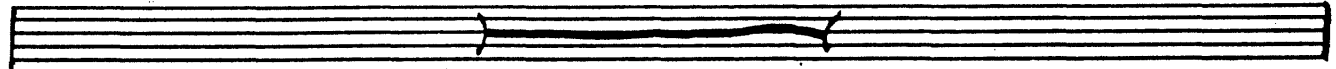

O

5

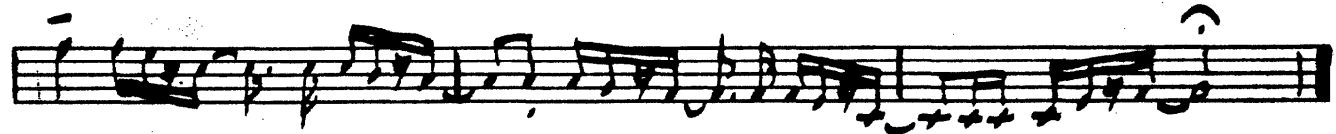
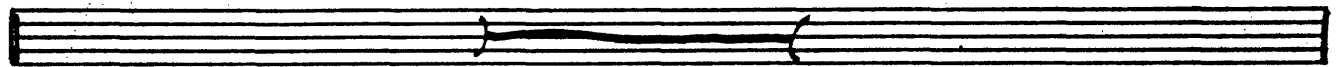

BARITONE

Acc
Bill Stapleton

"FAT MAMA"

Herkie
Hartlock

AVAILABLE ON WOODY HERMAN ALBUM
"THE RAVEN SPARKS"
FANTASY - 9416

BARI p. 2

6

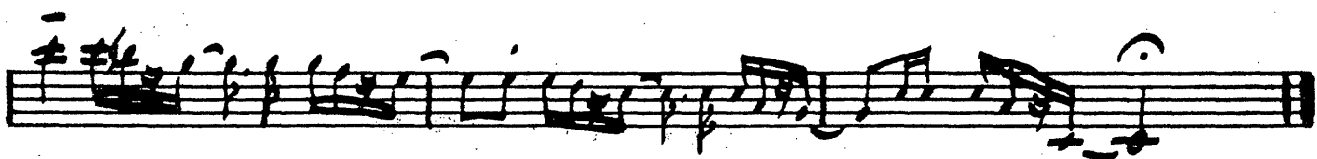
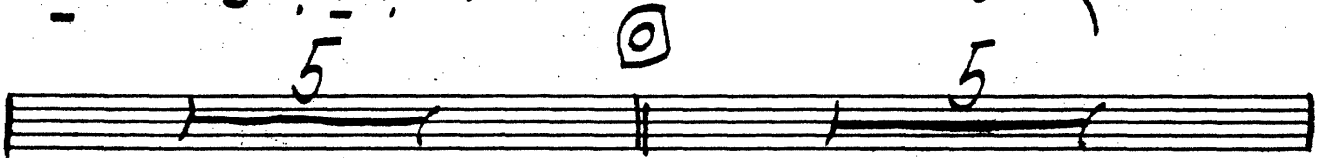
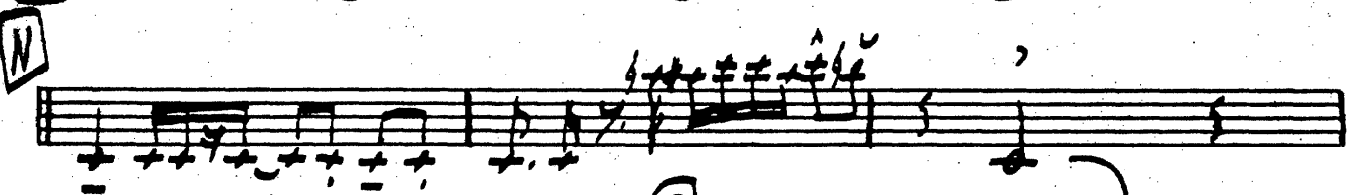
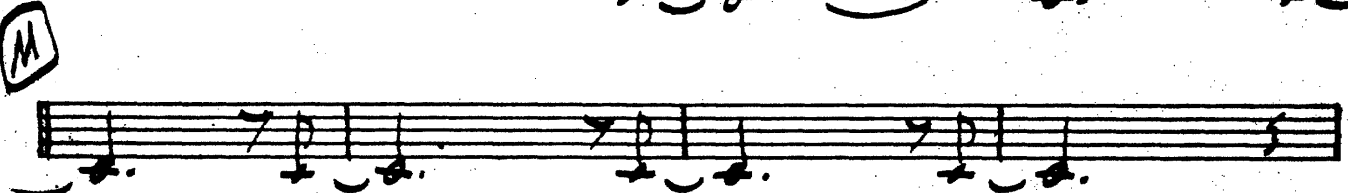
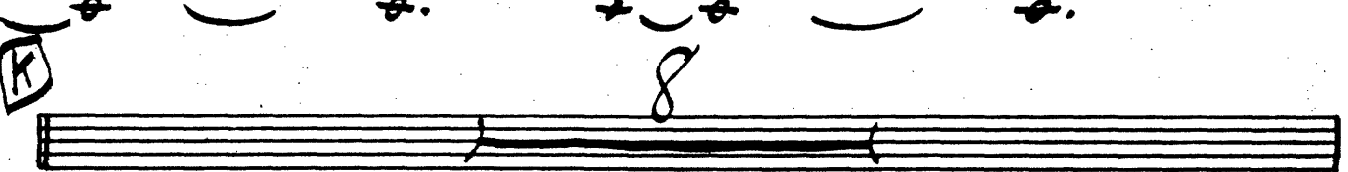
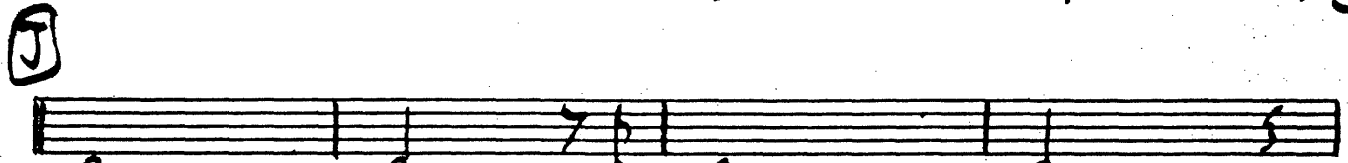
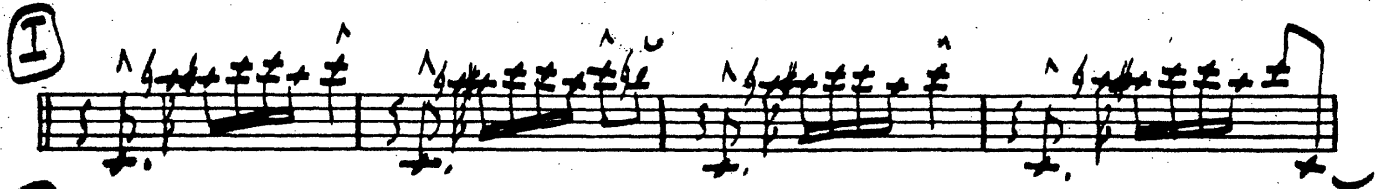
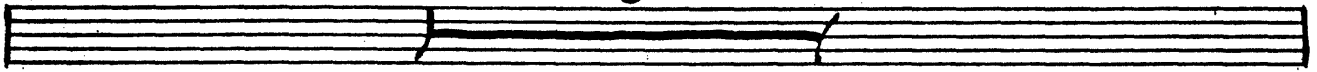

Trumpet I "FAT-MAMA"

Herbie Hancock, Arr Bill Steplean

Trumpet II

Arr. Bill Joplin

"FAT MAMA"

Herbie Hancock

AVAILABLE ON WOODY HERMAN ALBUM
"THE RAVEN SPEARS"
FANTASY - 9416

A 4 2 4

B 4 4

C 4 4

D 8

E 2

F (4)

H 8

I (4)

TPT -II p. 2

J

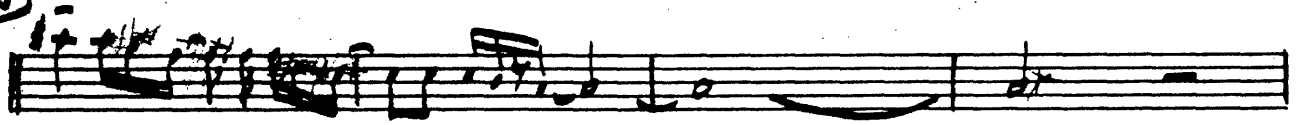

K

L

M

N

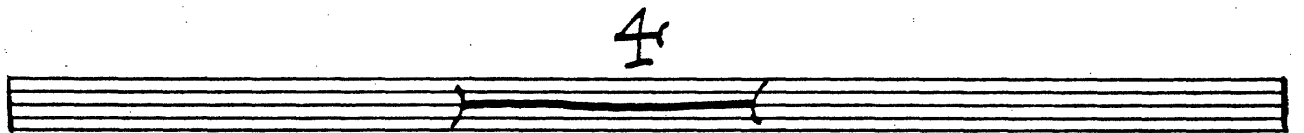
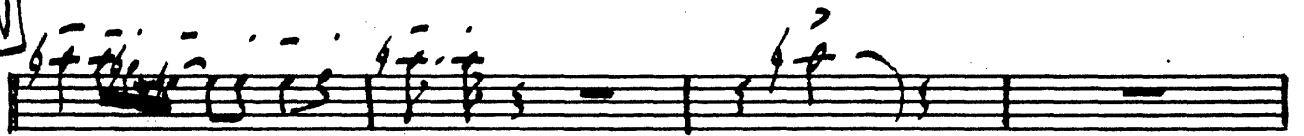

O

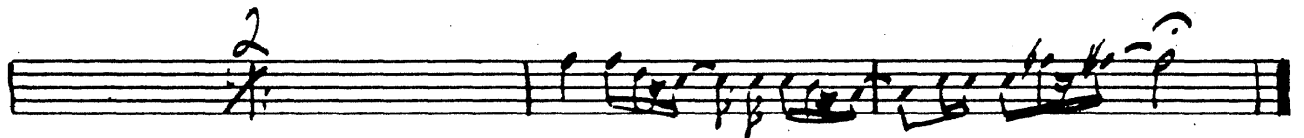

Trumpet III

Arr. Bill
Stepten

"FAT MAMA"

Herbie
Manlock

AVAILABLE ON WOODY HERMAN ALBUM
"THE RAVEN SPEARS"
FANTASY - 9416

TPT. III p. 2

③

④

8

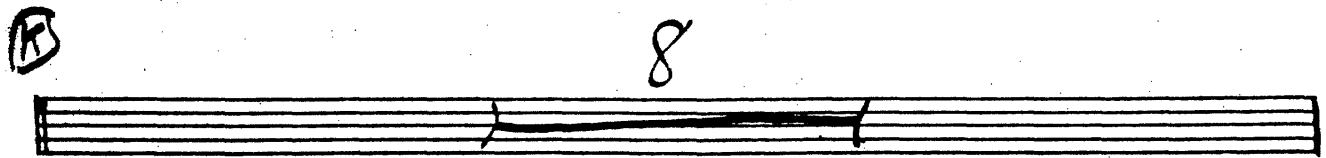

⑤

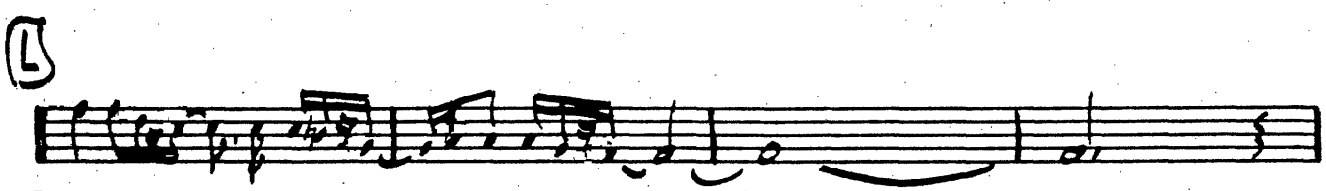

⑥

4

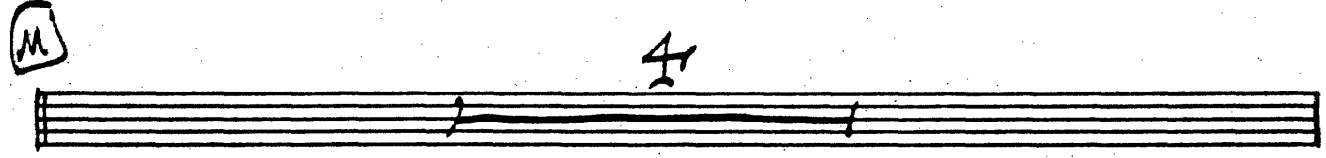

⑦

4

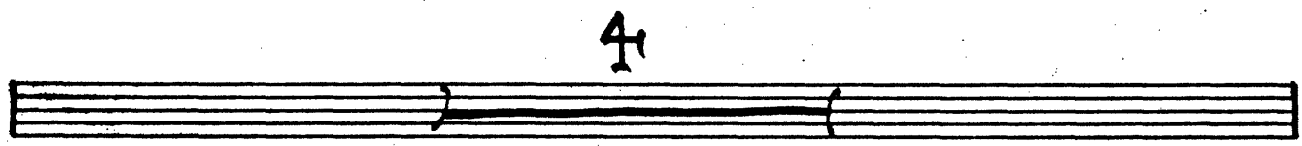

⑧

2

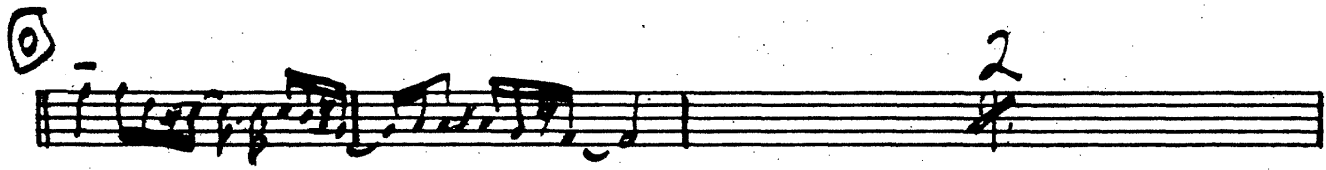

2

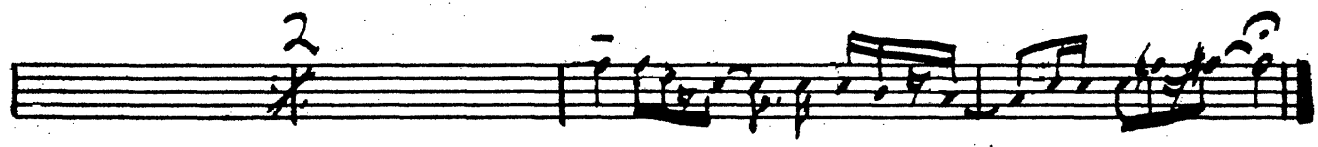

Trumpet II

"FAT MAMA"

Arr
Bill Stepieta

AVAILABLE ON WOODY HERMAN ALBUM
"THE RAVEN SPEAKS"
FANTASY - 9416

Herbie
Flanck

① ^{6 #s} 4 2 4

A 4 B 4

C 4

D

E 7

F 2

G (4)

H 8

TPT-4 p.2

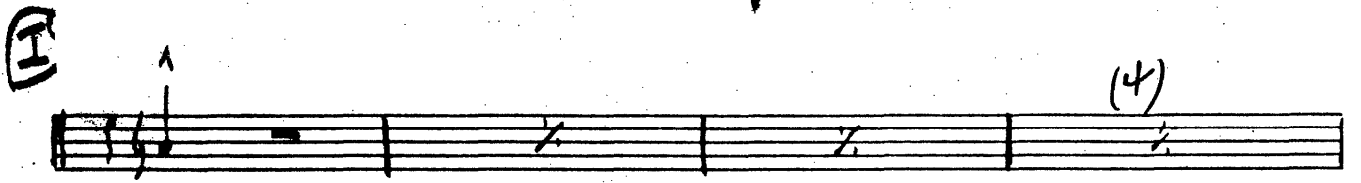
I 

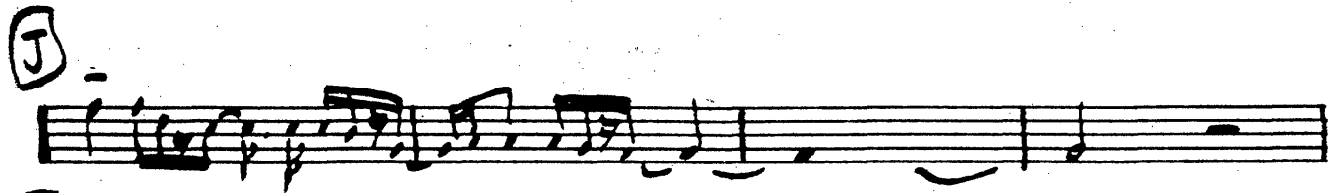
J 

K 

L 

M 

N 

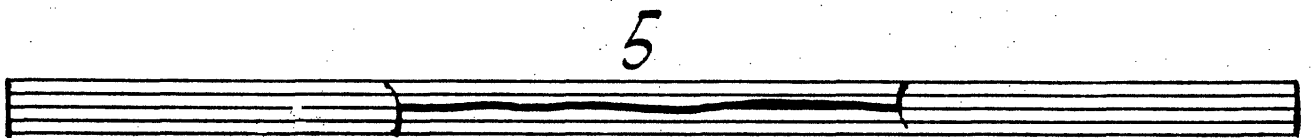
O 

P 

Q 

Trumpet II

Arr.
Bill Shapiro

"FAT MAMA"

Heinie
Hancock

AVAILABLE ON WOODY HERMAN ALBUM
"THE RAVEN SPEAKS"
FANTASY - 9416

A

B

C

D

E

F

G

H

I

TPT-5 P. 2

J

K

L

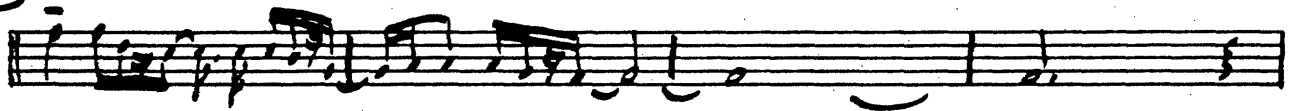

M

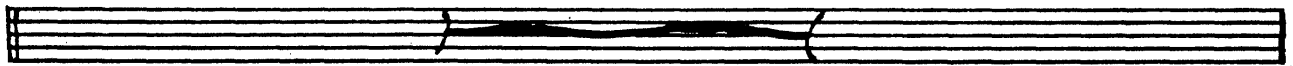

N

O

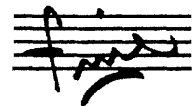
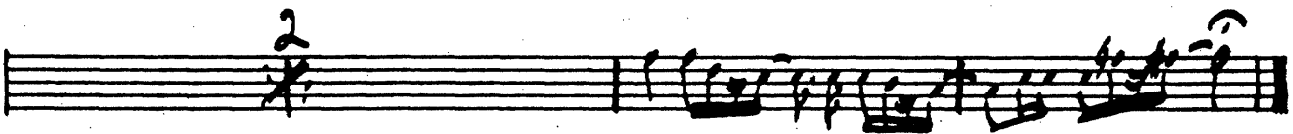

Trombone I

Herbie Hancock
Arr. Bill Stepien

"FAT MAMA"

AVAILABLE ON WOODY HERMAN ALBUM
"THE RAVEN SPEAKS"
FANTASY - 9416

TBN-1 p.2

 The notation includes various note values, rests, and dynamic markings such as accents (^) and slurs.

Trombone II

ARR. BILL STAPLETON

"FAT MAMA"

AVAILABLE ON WOODY HERMAN ALBUM
"THE RAVEN SPEAKS"
FANTASY - 9416

Herbie
Clauson

TBN-2 p.2

I

K 8

L 2

M

N

5

O 2

Drop

Trombone III

ARR. BILL STAPLETON

Heddie
Hancock

"FAT MAMA"

AVAILABLE ON WOODY HERMAN ALBUM
"THE RAVEN SPEAKS"
FANTASY - 9416

D 4 2 4

A 4 B 4

C 4

D 4 E 8

F 2

G 6

H 6

I 6

TBN-3 P.2

Trombone II

ARR. BILL STAPLETON

Herbie
Hanner

"FAT MAMA"

AVAILABLE ON WOODY HERMAN ALBUM
"THE RAVEN SPEAKS"
FANTASY - 9416

D 4 2 4

A 4 B

C 4

E 4 8

F *he-he-he* 2

G

H 6

I

TBN-4 p. 2

(J)

(K)

(L)

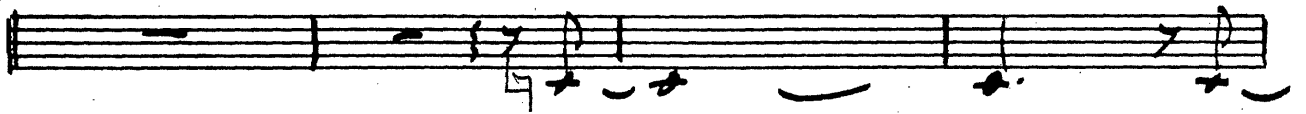

(M)

(N)

5

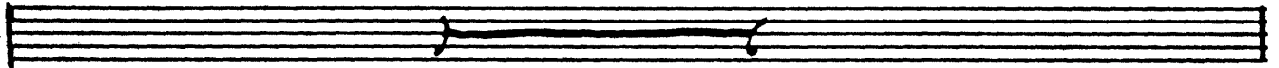

(O)

2

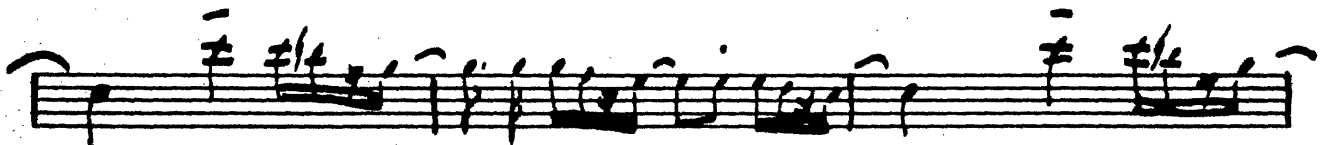

PIANO (Electro)

ARR. BILL STAPLETON

$\text{♩} = 90$

" FAT MAMA "

Herbie Hancock

AVAILABLE ON WOODY HERMAN ALBUM
"THE RAVEN SINGS"
FANTASY - 9416

① 4 ② 4

A Solo

B

C

D

E

Solo 8 BARS ON E²

F ⑥

4 BARS OF E² | 4 BARS OF E²

H

8 BARS OF E²

PIANO P. 2

I

4

J

K

8

L

M

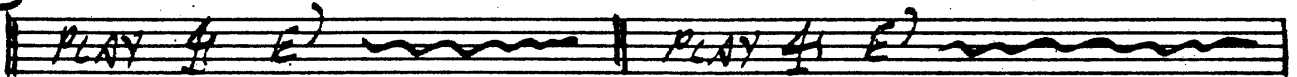

N

3

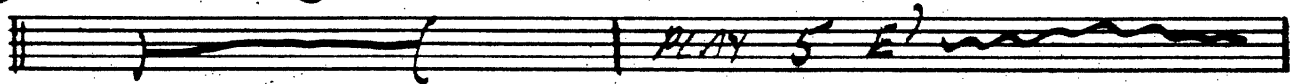

O

BASS GTR

ARR. BILL STAPLETON

"FAT MAMA"

Herbie Hancock

AVAILABLE ON WOODY HERMAN ALBUM
"THE RAVEN SPEARS"
FANTASY - 9416

①

②

③

④

⑤

⑥

⑦

PLAY 8 BARS OF E⁷ | 4 BARS OF E⁷

⑧

4 BARS OF E⁷ | 8 BARS OF E⁷

DRUMS

$J = 90$

"FAT MAMA" - Herbie Hancock

AVAILABLE ON WOODY HERMAN ALBUM
"THE HANCOCK SPEARS"
FANTASY - 9416

1

4

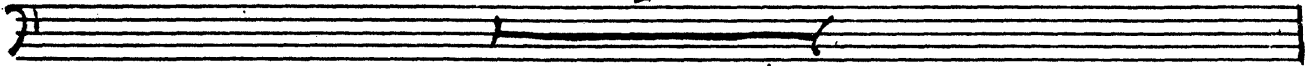

2

DOUBLE X FEEL

A

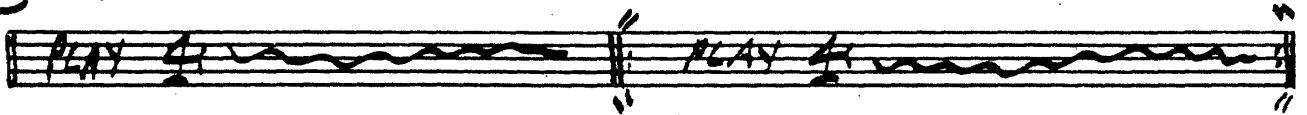

B

C

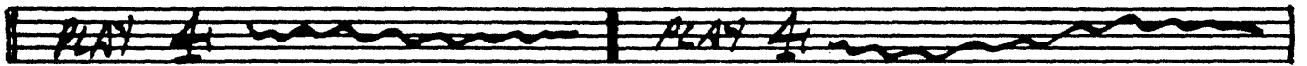

D

E

F

G

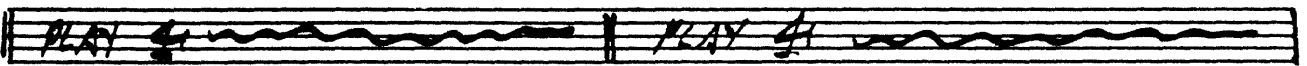

H

I

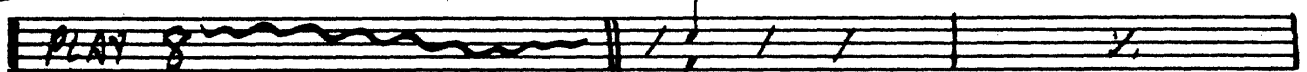

J

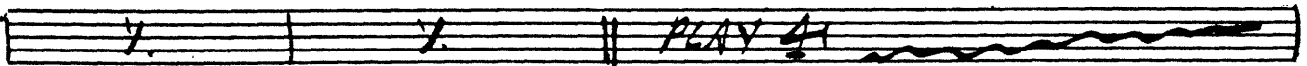

K

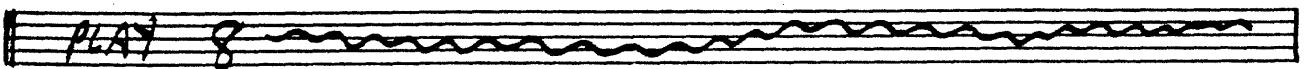

DR. P. 2

①

①

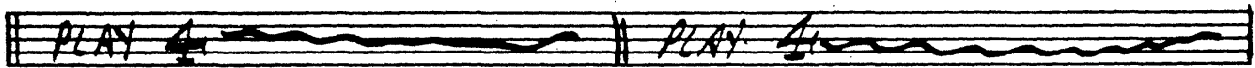

②

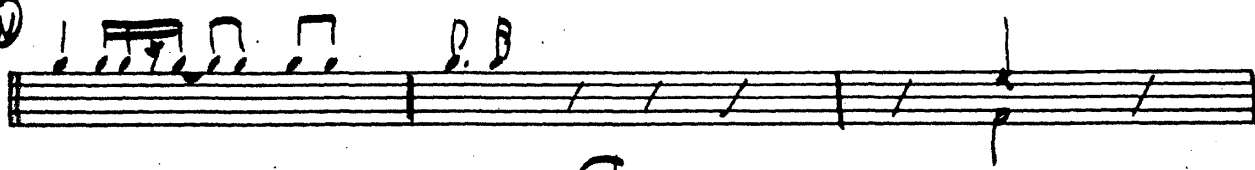

②

